

Adám Jenő

Kontra.

"Tulipán."  
(Népdal szvit.)

No. 1.

*Allegro moderato.*

$\frac{2}{4}$

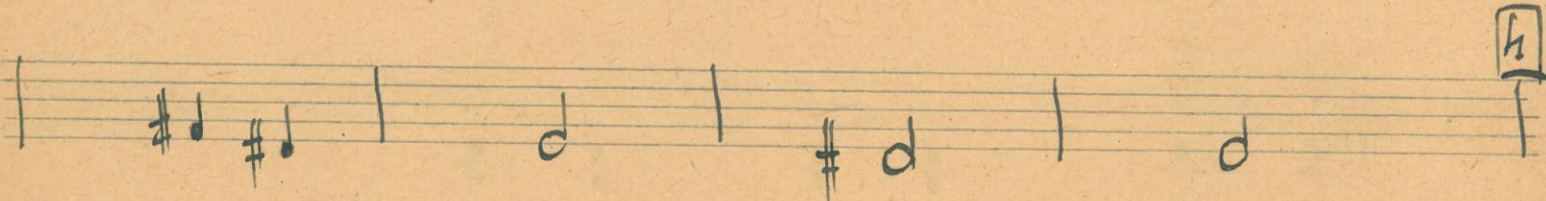
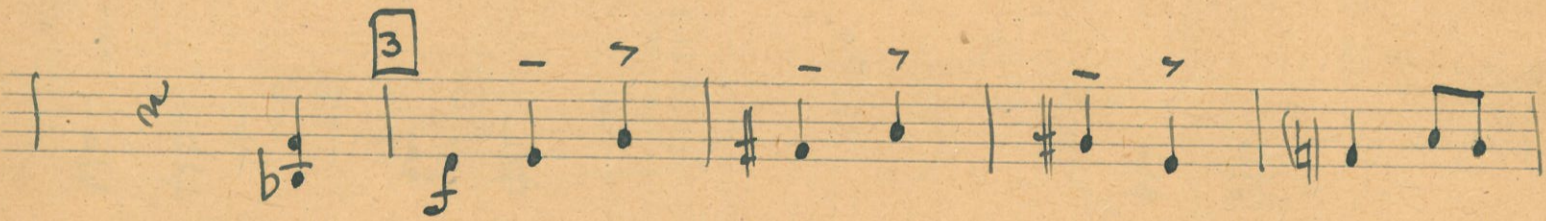
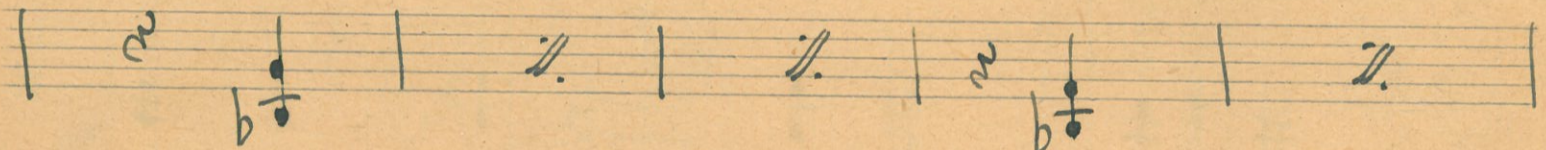
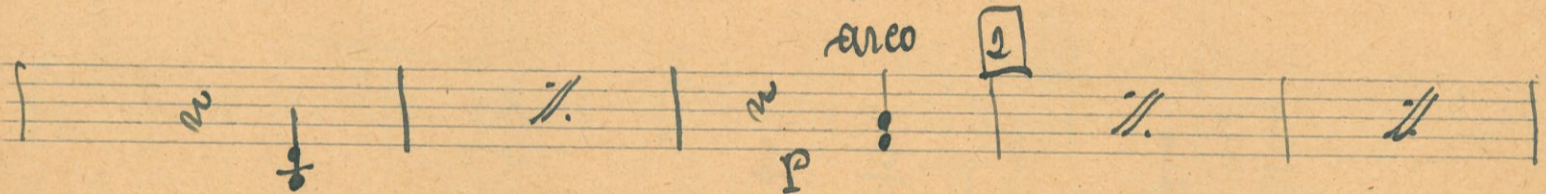
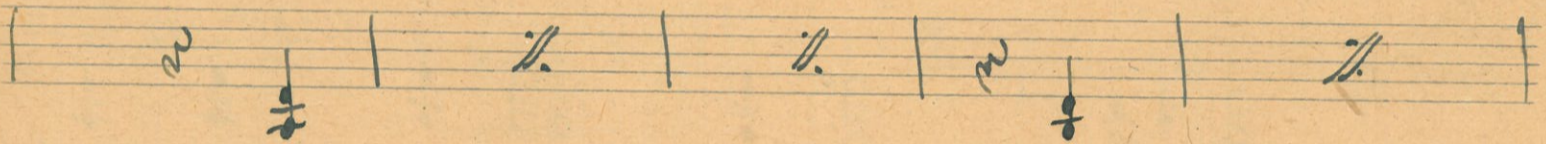
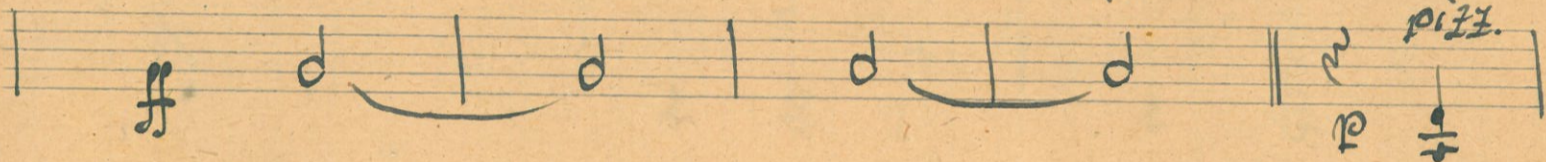
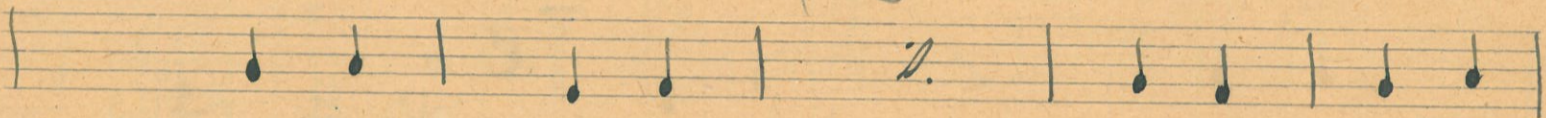

- Staff 5:** Features the circled annotation *No. 2*.
- Staff 6:** Contains a boxed number **6**.
- Staff 7:** Contains a boxed number **7**.

The score is written in a cursive, handwritten style on aged, yellowed paper.

riten. <sup>2.</sup> 8

*atpoo*

*Andante.*

*Andante.*

10 *No. 3. Parlante.*

*Andante.*

*Andante.*

11

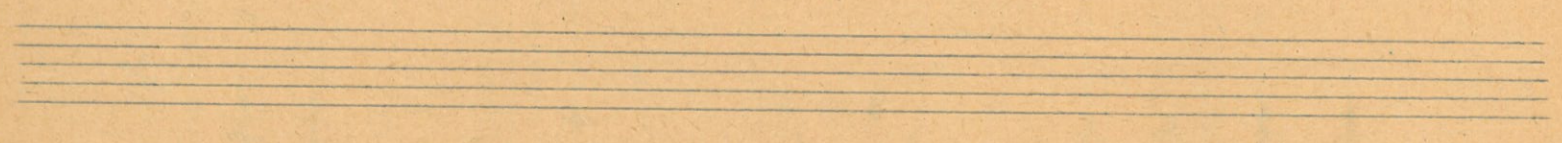

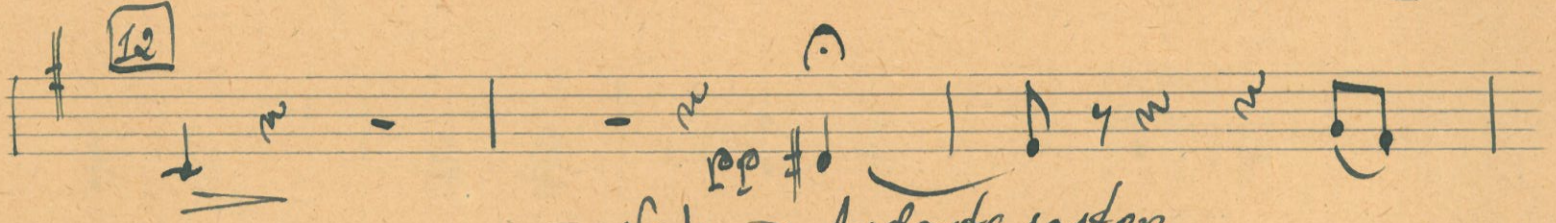
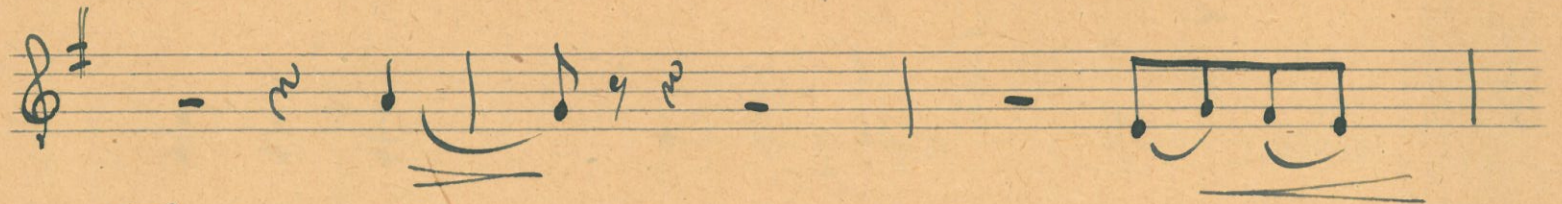

*Andante sosten.*

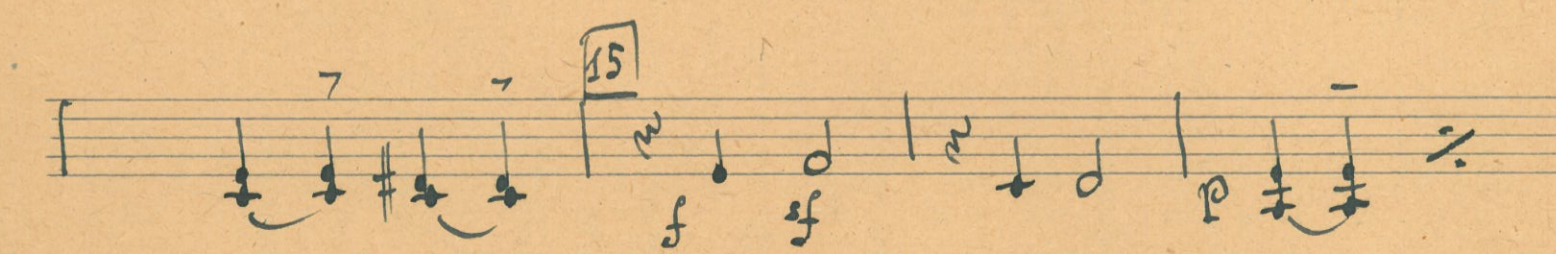
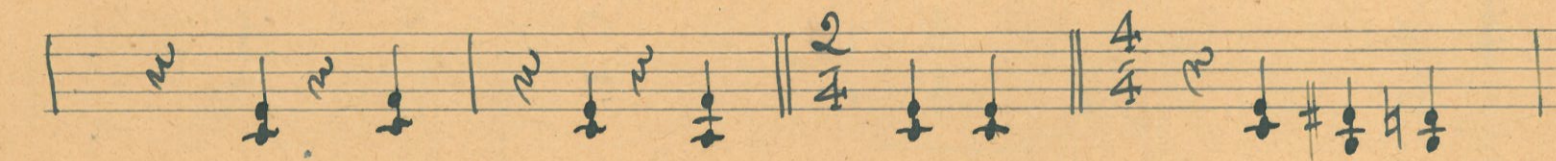
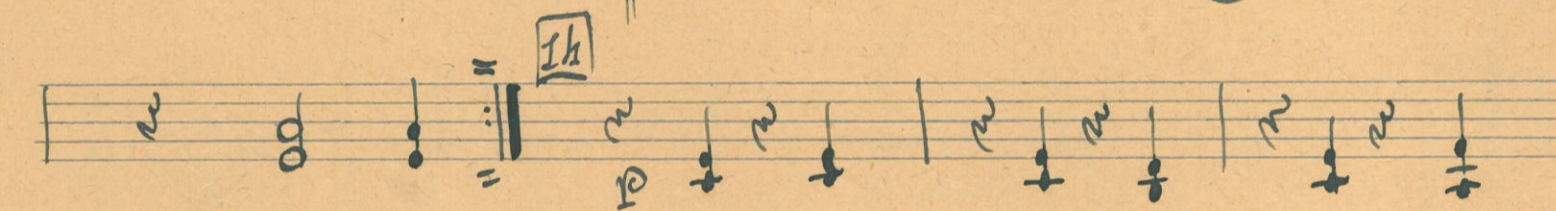
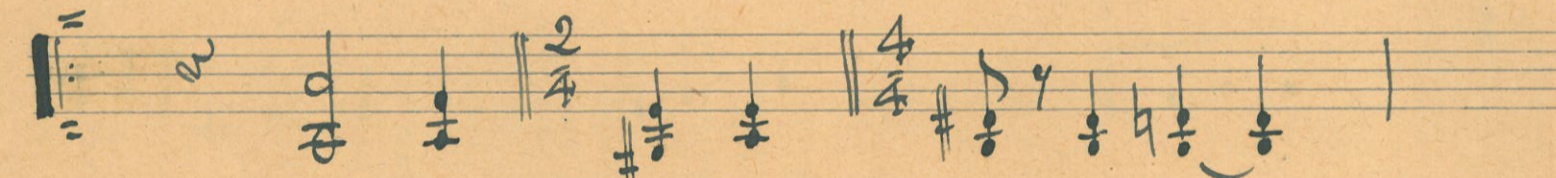
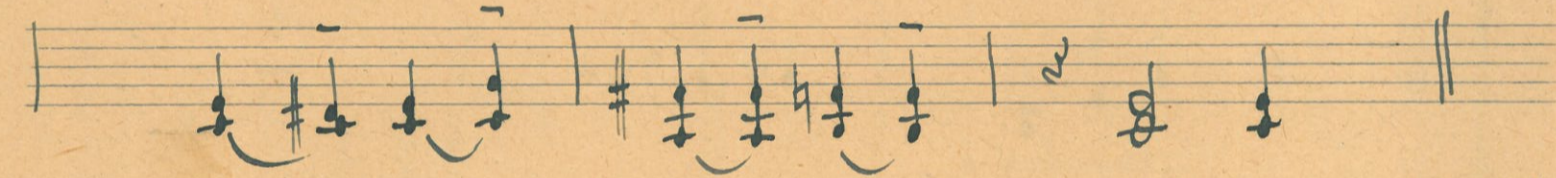
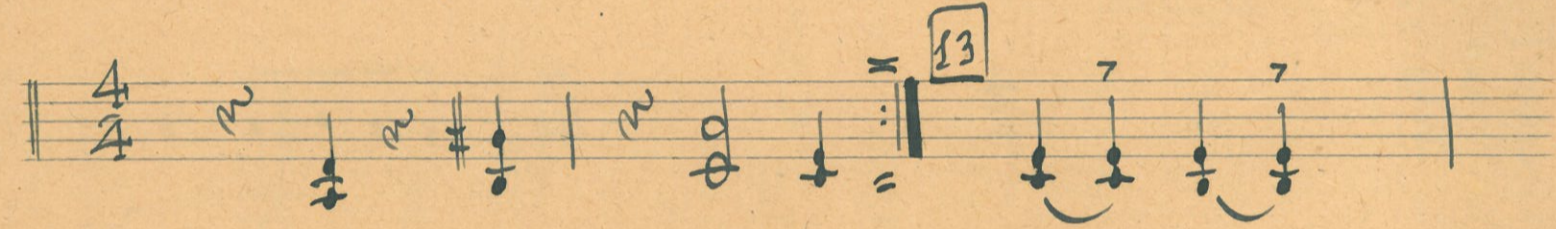
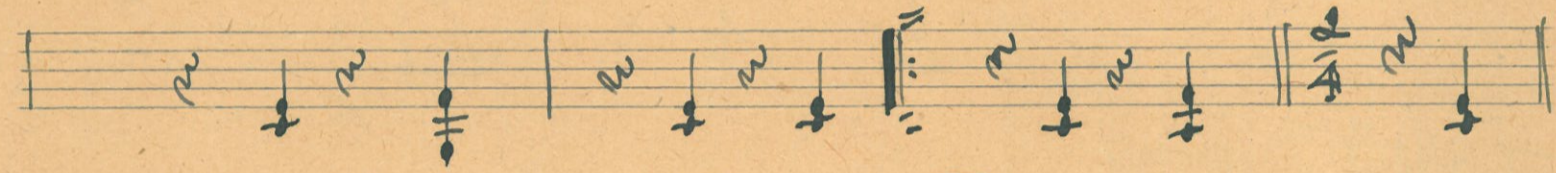
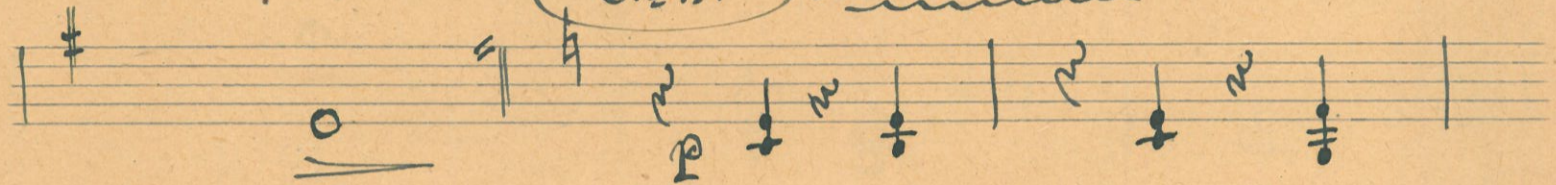

Empty musical staves at the bottom of the page.

21

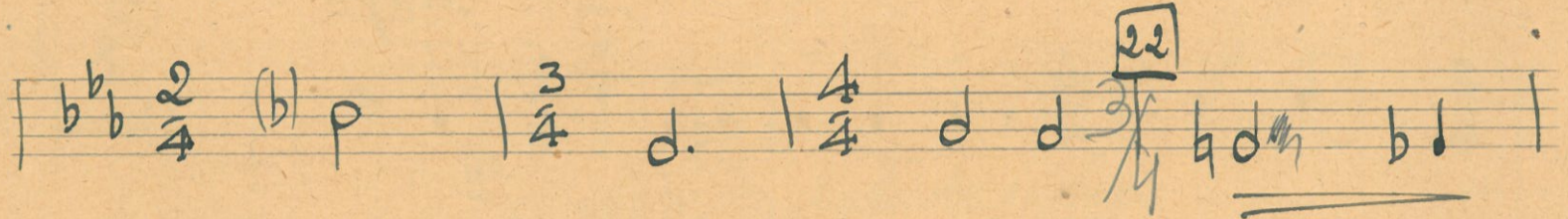
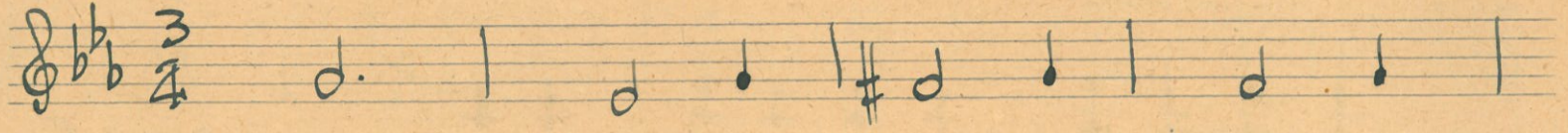

22

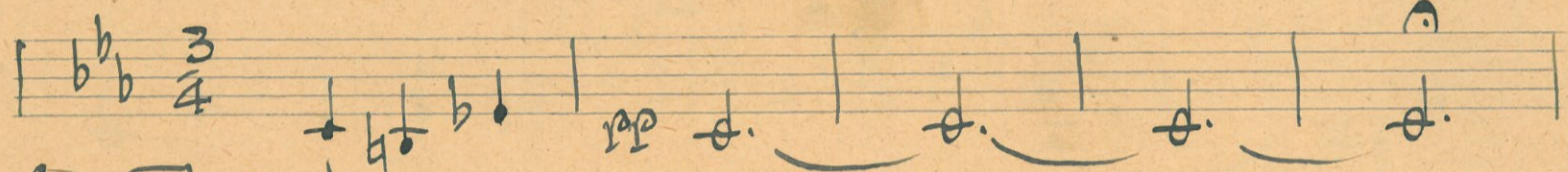
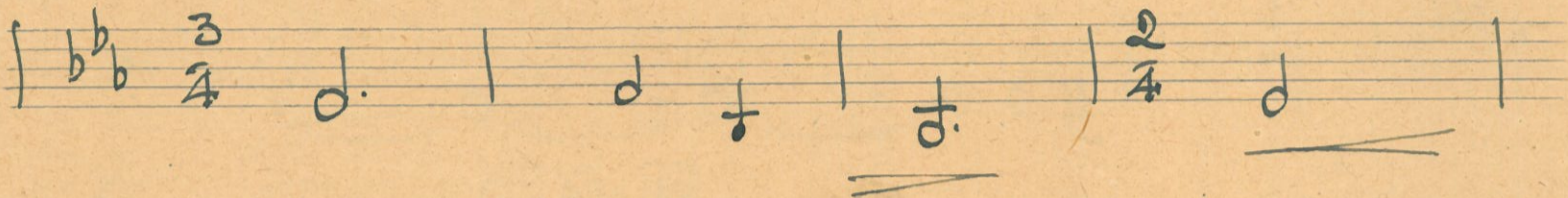

No 6.

23

Andte.

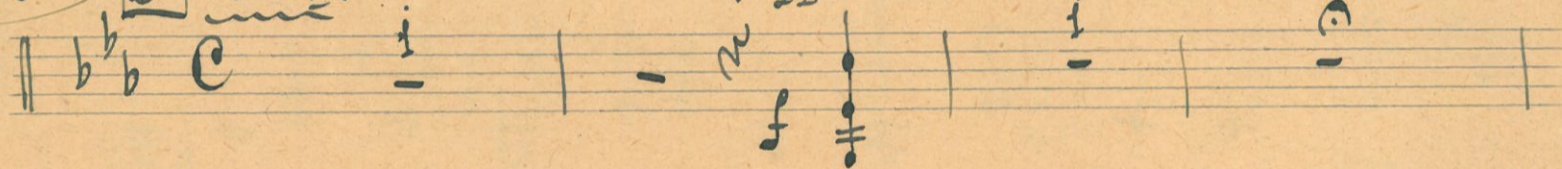

pizz.

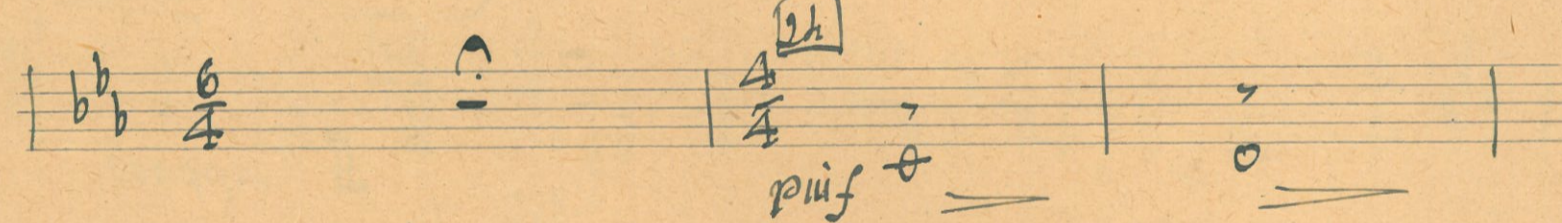
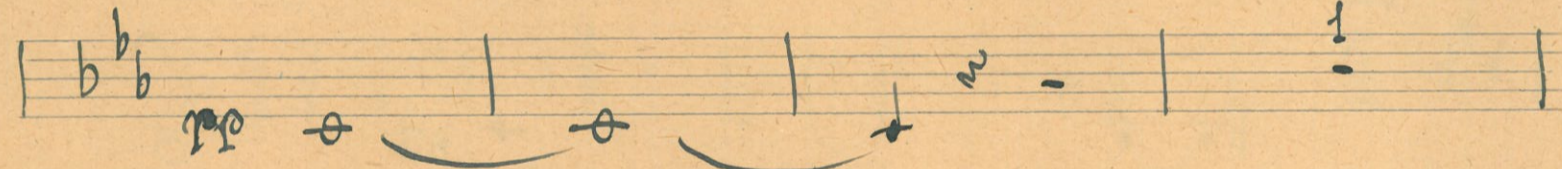

24

f

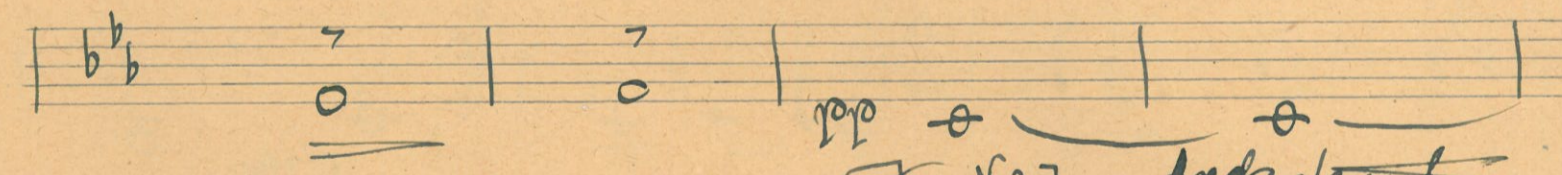

del

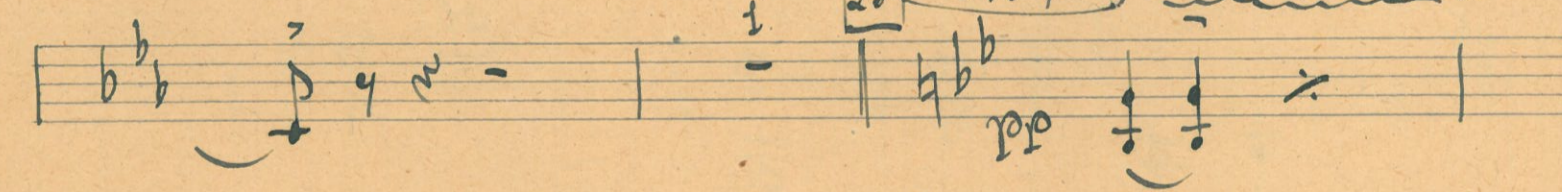

25

No 7

Andante sosten.

Four empty musical staves at the bottom of the page.

29 No. 8. Allegretto.

*p* (tagg duro)

31 Più mosso.

32

*pesante*

**33**

**No 9** *Andante*

8.

**34**

*pp*

6/4 | 4/4 | 6/4 | 1.

4/4

*rit.*

**35**

8.

**No 10.** *Allegretto.*

*pp*

4/4

*Fine.*

**36**

*da Capo No 10*  
*al Fine.*

No. 11.

*pp*

37 *Rubato.*

38 *Giusto.*

2.)

39 *Poco rubato.*

*Allegro.*

40 *Andte sosten.*

No. 12.

41 *Maestoso.*

no 13. L'istesso tpo.

Empty musical staves at the bottom of the page.

No. 15. *Finale.*  
[45] *Allo mod.*

3 4 5 6 7 8

50

51 *Meg gyorsabban.*

2 3 4 5 6 7

8 9 10 11 12

52 *Vivace.*

*p*

53

*p*

*4x!*

[54]

*4x!*

*poco a poco dim.*

[55]

[56]

[57]

*rit.*

*arco*

[58]

*4x!*

*poco a poco dim.*

Presto.

59

Andante. 61

63 Feloce.

Five empty musical staves, each consisting of five horizontal lines, arranged vertically on the page.